

FOR LEASE

203 Forest Avenue, Palo Alto, CA



**PREMIER
PROPERTIES**
COMMERCIAL
REAL ESTATE



DOWNTOWN PALO ALTO OFFICE BUILDING FOR LEASE

±4,228 SQ. FT. | Fully-Furnished - Available Immediately

BRAD EHIKIAN
Partner

Phone: 650.618.3001
brad.ehikian@prprop.com
dre license #01736391

JON GOLDMAN
Partner

Phone: 650.618.3003
jon.goldman@prprop.com
dre license #01295503

JESSE EBNER
Associate

Phone: 650.618.3017
jesse.ebner@prprop.com
dre license #02055989

FOR PROPERTY DETAILS AND MORE LISTINGS

PremierPaloAlto.com

FOR LEASE

203 Forest Avenue, Palo Alto, CA

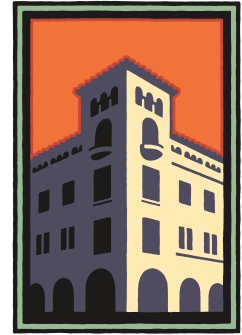

**PREMIER
PROPERTIES**
COMMERCIAL
REAL ESTATE

PROPERTY DESCRIPTION

- Free-Standing, High-Identity Office Building For Lease
- Can Be Delivered Fully-Furnished
- Large, Open Layout with High Ceilings
- Two Private Offices and Two Conference Rooms
- Large Kitchen
- Approximately Eight (8) On-Site Parking Spaces
- Huge Windows with Abundant Natural Light & Skylights
- Second Floor Mezzanine Can Be Used As Additional Workspace
- Surrounded by Downtown Restaurants and Amenities
- Three (3) Blocks from Caltrain
- Available Immediately

Neither the property owner nor Premier Property Management make any representation or warranty with regard to the information contained within this advertising flyer and the information contained herein should not be relied upon for validity, accuracy, or completeness. Prior to submitting an offer, prospective purchasers or tenants should perform their own due diligence including consultation with their legal and tax counsel in order to arrive at an independent evaluation of the property.

BRAD EHIKIAN
Partner

Phone: 650.618.3001
brad.ehikian@prprop.com
dre license #01736391

JON GOLDMAN
Partner

Phone: 650.618.3003
jon.goldman@prprop.com
dre license #01295503

JESSE EBNER
Associate

Phone: 650.618.3017
jesse.ebner@prprop.com
dre license #02055989

FOR LEASE

203 Forest Avenue, Palo Alto, CA

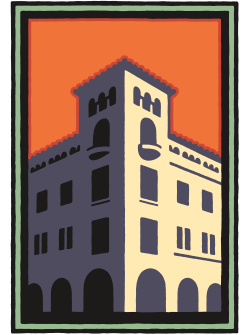

**PREMIER
PROPERTIES**
COMMERCIAL
REAL ESTATE

INTERIOR PHOTOS

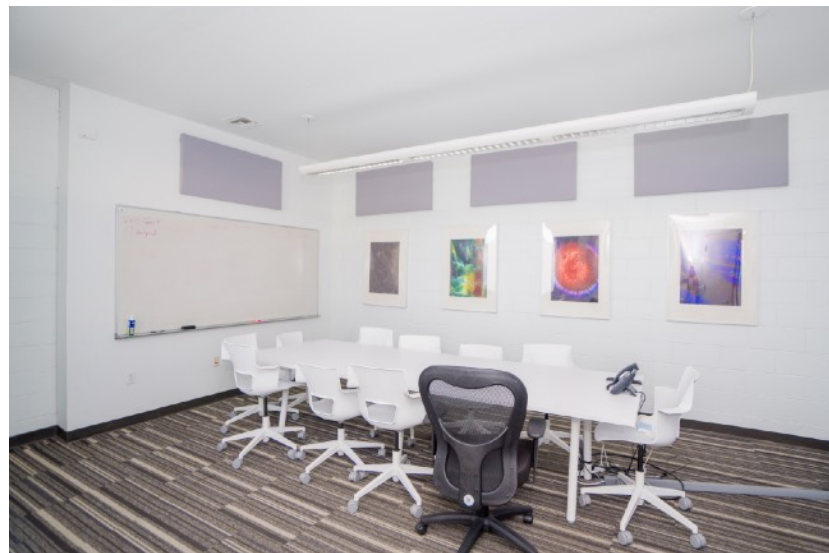
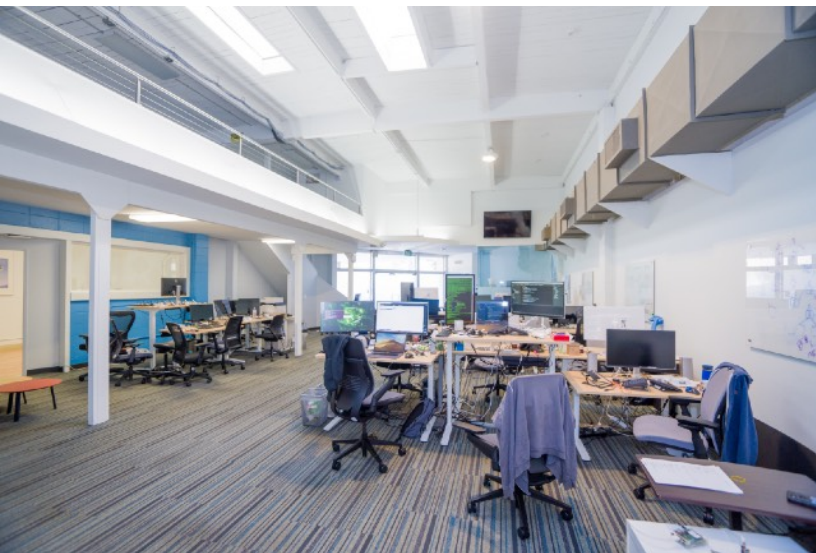

BRAD EHIKIAN
Partner

Phone: 650.618.3001
brad.ehikian@prprop.com
dre license #01736391

JON GOLDMAN
Partner

Phone: 650.618.3003
jon.goldman@prprop.com
dre license #01295503

JESSE EBNER
Associate

Phone: 650.618.3017
jesse.ebner@prprop.com
dre license #02055989

FOR PROPERTY DETAILS AND MORE LISTINGS

PremierPaloAlto.com

FOR LEASE

203 Forest Avenue, Palo Alto, CA

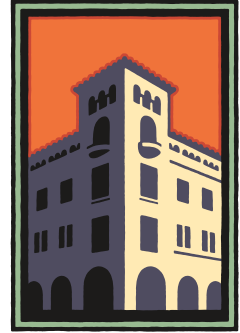

**PREMIER
PROPERTIES**
COMMERCIAL
REAL ESTATE

GROUND FLOOR PLAN

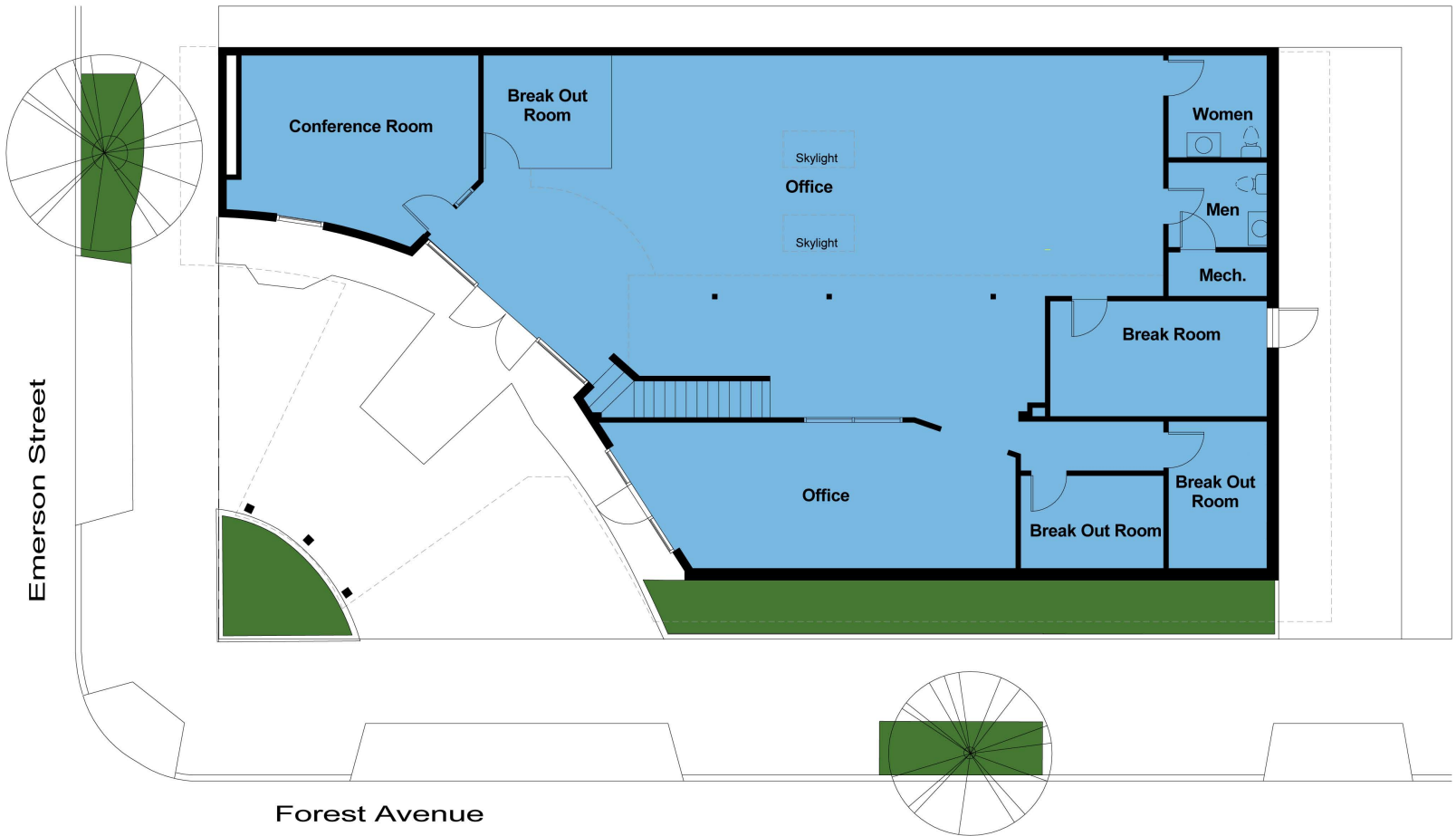

May not be accurate / to scale

BRAD EHIKIAN
Partner

Phone: 650.618.3001
brad.ehikian@prprop.com
dre license #01736391

JON GOLDMAN
Partner

Phone: 650.618.3003
jon.goldman@prprop.com
dre license #01295503

JESSE EBNER
Associate

Phone: 650.618.3017
jesse.ebner@prprop.com
dre license #02055989

FOR PROPERTY DETAILS AND MORE LISTINGS

PremierPaloAlto.com

FOR LEASE

203 Forest Avenue, Palo Alto, CA

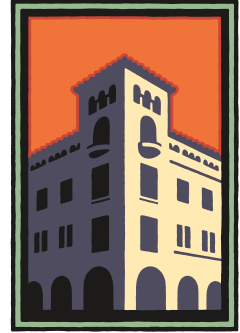

**PREMIER
PROPERTIES**
COMMERCIAL
REAL ESTATE

MEZZANINE FLOOR PLAN

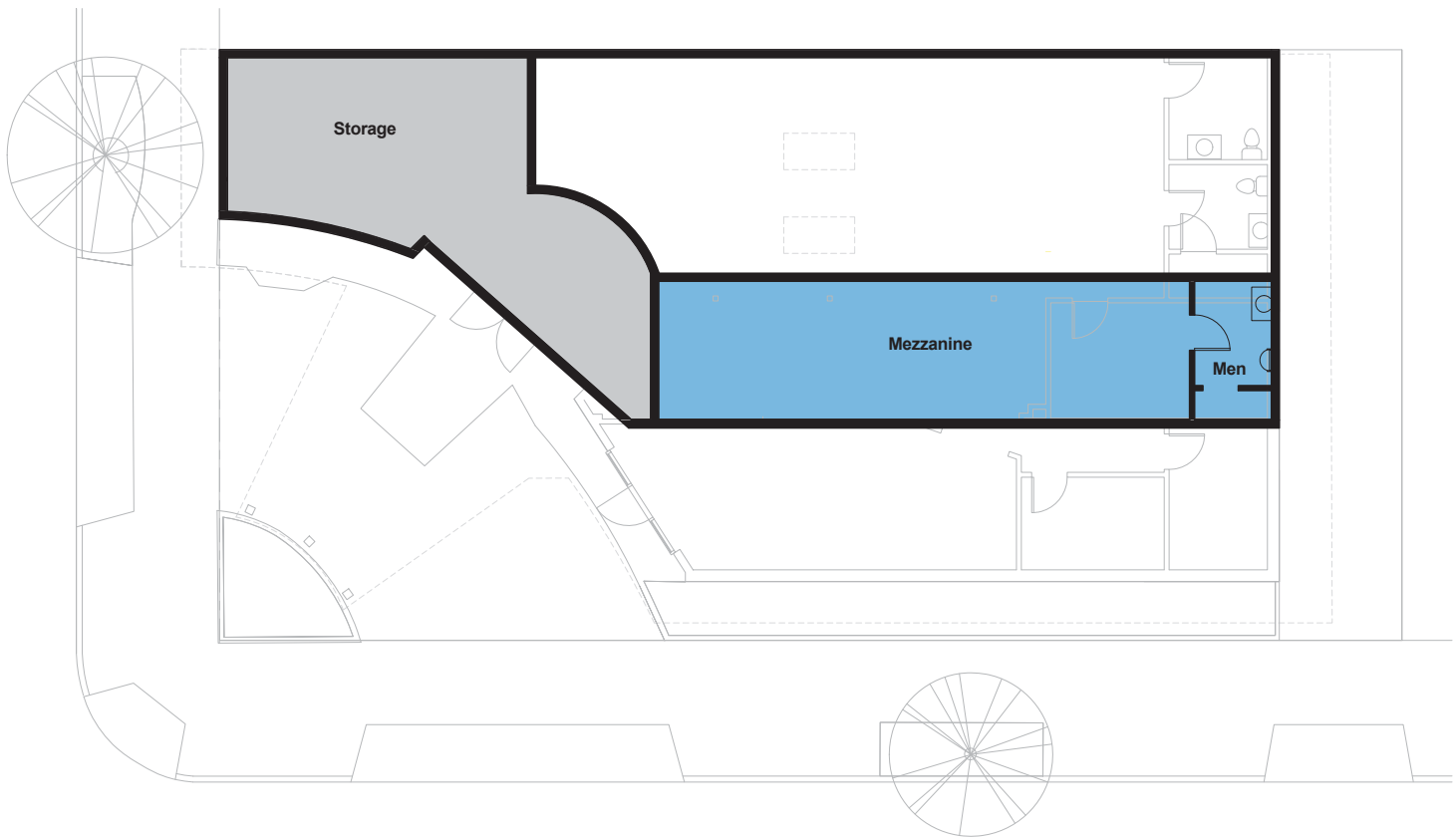

May not be accurate / to scale

BRAD EHIKIAN
Partner

Phone: 650.618.3001
brad.ehikian@prprop.com
dre license #01736391

JON GOLDMAN
Partner

Phone: 650.618.3003
jon.goldman@prprop.com
dre license #01295503

JESSE EBNER
Associate

Phone: 650.618.3017
jesse.ebner@prprop.com
dre license #02055989

FOR PROPERTY DETAILS AND MORE LISTINGS

PremierPaloAlto.com

FOR LEASE

203 Forest Avenue, Palo Alto, CA

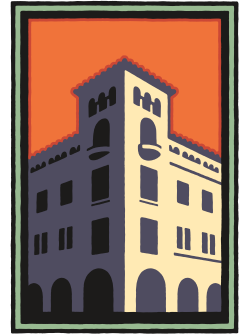

**PREMIER
PROPERTIES**
COMMERCIAL
REAL ESTATE

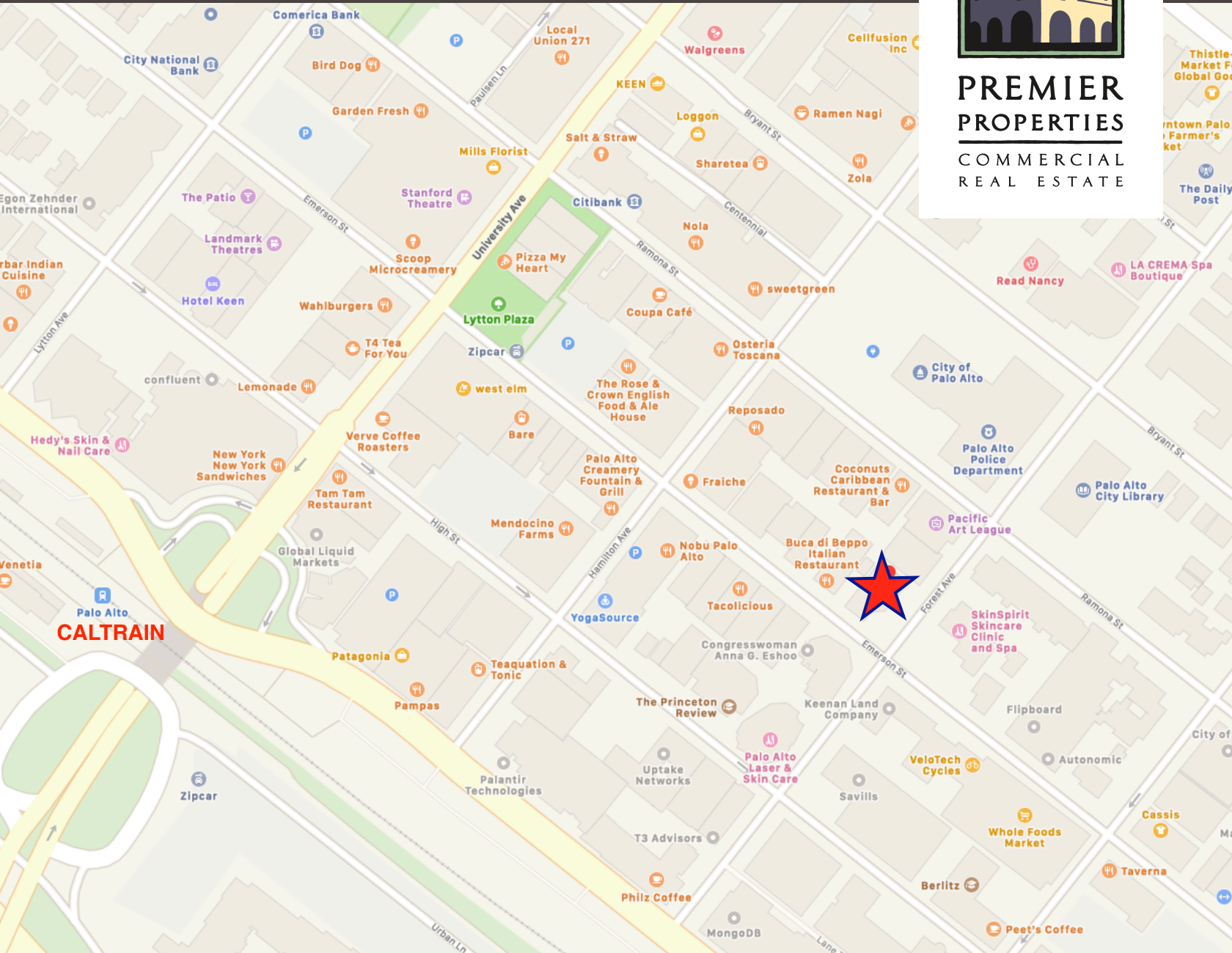

BRAD EHIKIAN
Partner

Phone: 650.618.3001
brad.ehikian@prprop.com
dre license #01736391

JON GOLDMAN
Partner

Phone: 650.618.3003
jon.goldman@prprop.com
dre license #01295503

JESSE EBNER
Associate

Phone: 650.618.3017
jesse.ebner@prprop.com
dre license #02055989